



PATIENT

Wally Shesterniak

SPECIES

Feline

BREED

DSH

SEX

MN

AGE

13yr

WEIGHT

6.4kg

INTERPRETED BY

R. McKenzie Daniel,
DVM, DABVP
(Canine and Feline)

IMAGING PERFORMED BY

Dr. Iacovides

HOSPITAL NAME

Tuxedo Animal
Hospital

REFERRING VET

Dr. Lameg

INVOICE

24275

DATE

03/23/2026

The submitted study contained 11 videos of the liver.

PRESENTING CLINICAL SIGNS

Follow-up ultrasound monitoring liver nodules identified 11/12/25 (invoice 71736)

Cat takes Fluoxetine

LIMITED ULTRASONOGRAPHIC EXAMINATION OF THE ABDOMEN

Liver/Gallbladder

Borderline to potential mild hepatomegaly subjectively with maintained symmetrical contour. Mild non-homogenous to potential mild increased generalized hepatic parenchyma exhibiting focal to intermittent discreet hypoechoic to non-homogenous intraparenchymal nodules. An example measured 1.1 cm in diameter, similar in size compared to the previous study.

The gallbladder was non-distended in size with thin walls and mild debris in the area of the gallbladder neck. The cystic and common bile ducts were normal.

ULTRASONOGRAPHIC FINDINGS

Primary

- Borderline to possible mild hepatomegaly with subjective static intraparenchymal nodules
- Mild gallbladder debris

INTERPRETATION OF THE FINDINGS & FURTHER RECOMMENDATIONS

Correlation with assessment of hepatic enzyme levels is recommended. The nodules and overall liver may indicate benign criteria, i.e. hyperplasia, hematopoiesis, inflammation, etc. with neoplastic criteria thought less likely given overall static presentation of the nodules yet not definitively excluded.

If normal clotting status and using a 25ga needle, hepatic parenchyma and nodule FNA cytology is warranted for further clarification.

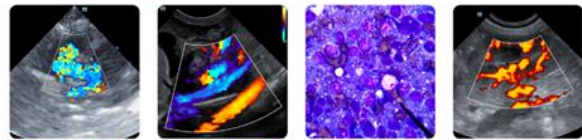

PATIENT

Wally Shesterniak

SPECIES

Feline

BREED

DSH

SEX

MN

AGE

13yr

WEIGHT

6.4kg

INTERPRETED BY

R. McKenzie Daniel,
DVM, DABVP
(Canine and Feline)

IMAGING PERFORMED BY

Dr. Iacovides

HOSPITAL NAME

Tuxedo Animal
Hospital

REFERRING VET

Dr. Lameg

INVOICE

24275

DATE

03/23/2026

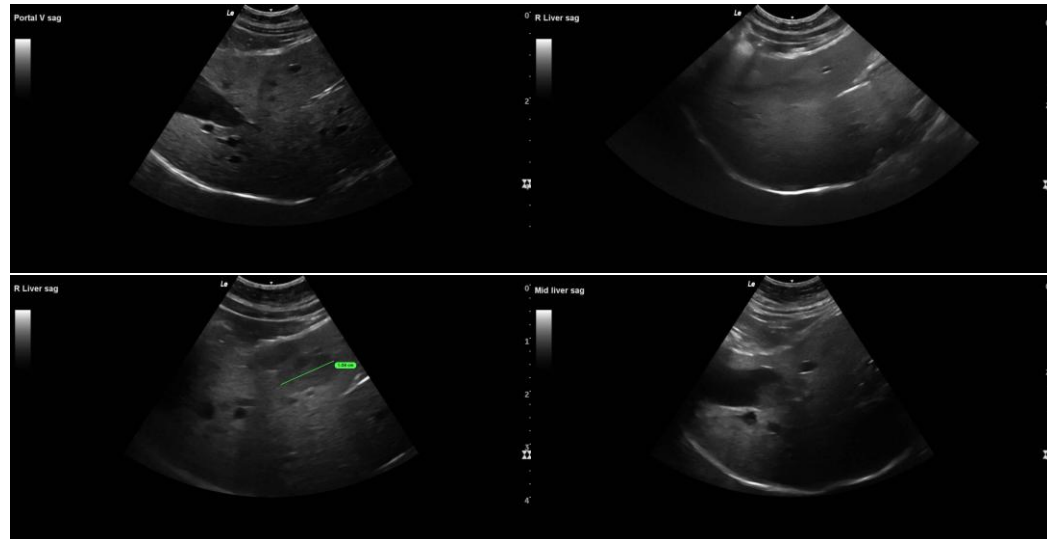

The information and recommendations provided are based on the images presented by the referring veterinarian/sonographer. No evaluation can be communicated regarding pathology that was not visible in the image/video clips provided.

Thank you for this referral. If the clinical or image interpretation does not parallel your findings or if I can be of any further assistance, please contact me.

R. McKenzie Daniel, DVM, DABVP (Canine/Feline Practice)

info@sonopath.com